

**NEW STOP SIGN AHEAD USE CAUTION**

48"x24" WARNING SIGN

TO BE PLACED 150' SOUTH OF INTERSECTION FOR NORTHBOUND WASHINGTON STREET

TO BE PLACED 350' EAST AND WEST OF INTERSECTION ON WATERLOO STREET

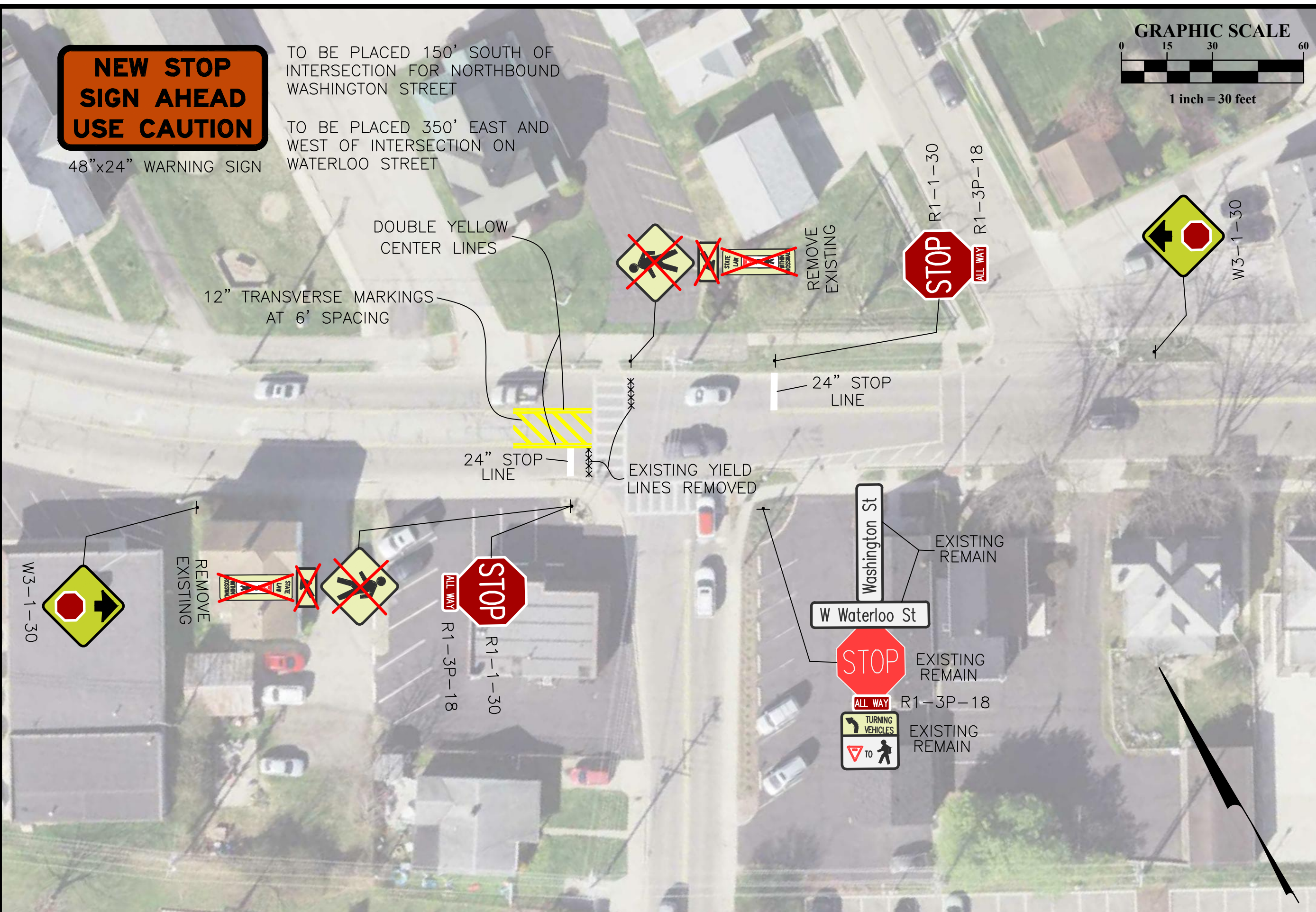
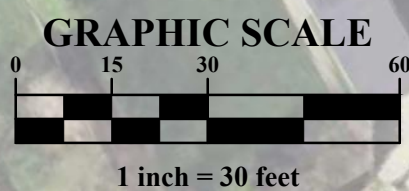

DATE: February 15, 2023
SCALE: 1" = 30'
JOB NO.: 20200652

CITY OF CANAL WINCHESTER, OHIO  
 ALL WAY STOP EXHIBIT  
 FOR  
**WATERLOO ST/WASHINGTON ST**

**EMHIT**  
 Evars, Mechwart, Hambleton & Tilton, Inc.  
 Engineers • Surveyors • Planners • Scientists  
 5500 New Albany Road, Columbus, OH 43054  
 Phone: 614.775.4500 Toll Free: 888.775.3648  
 emhit.com